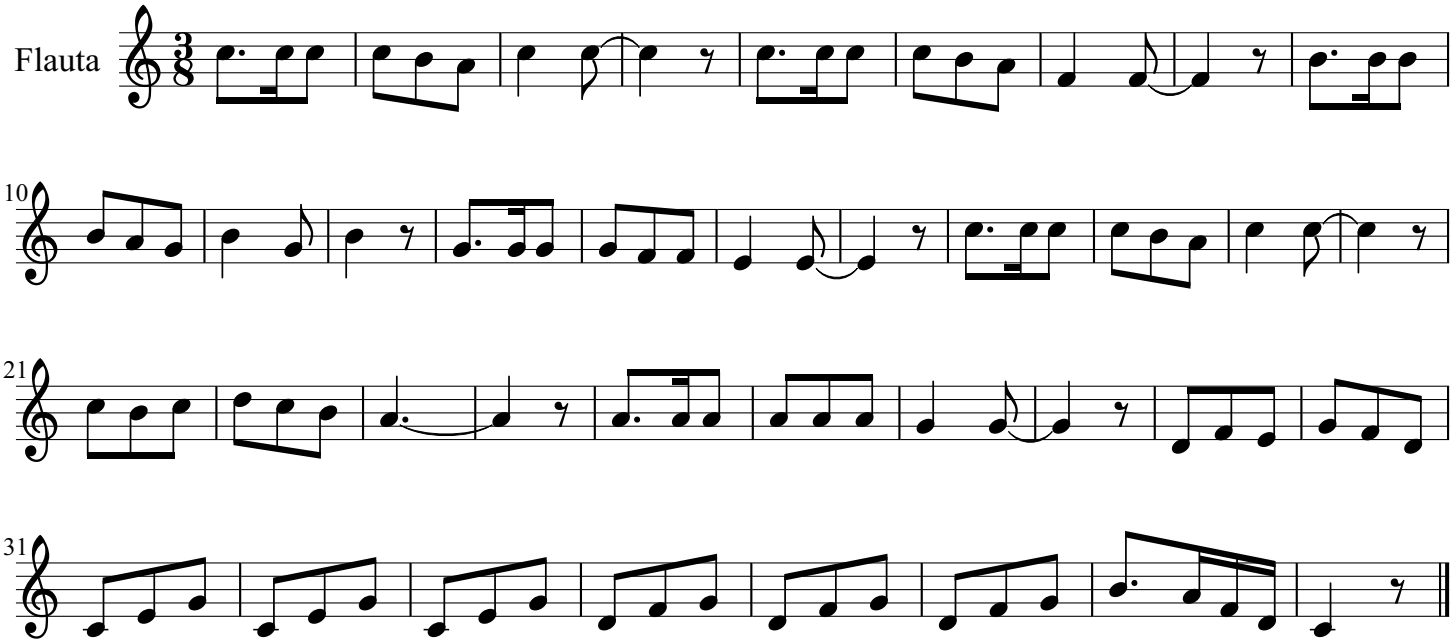La uva. Jota extremeña